Andernacher Bimswerk GmbH & Co KG
Füllscheuer Weg 22, 56626 Andernach
Phone: 02632 / 2006 - 0
www.abi-beton.de
info@abi-beton.de

Notes on the return of transport frames, lifting shoes or turning devices

The return from the construction site can only work if the following instructions are observed:

1) Inloader - Long transport frame

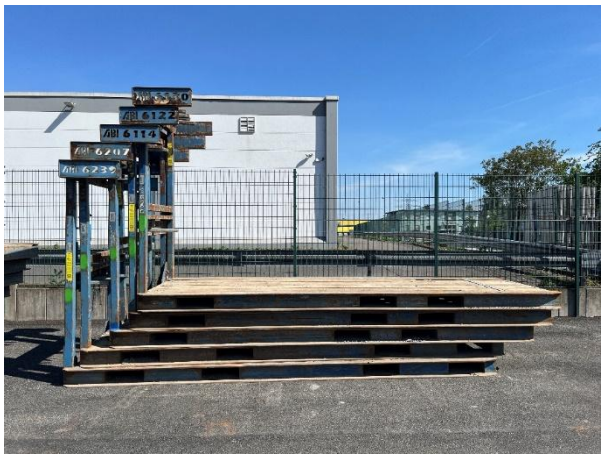

Length 7,50 m
Width 1,55 m
Height 2,35 m
Floor height 0,18 m
Tare weight 1.750 kg

- Only store the inloader pallets on even, horizontal and firm ground.
- Even an inclination of 5° leads to a hazard when picking up the frames.
- The transport frames must be returned clean-swept.
- A maximum of 5 frames may be stacked on top of each other.

2) Inloader - Short transport frame



Length 4,70 m
Width 1,55 m
Height 2,35 m
Floor height 0,18 m
Tare weight 1.250 kg

- Only store the inloader pallets on even, horizontal and firm ground.
- Even an inclination of 5° leads to a hazard when picking up the frames.
- The transport frames must be returned clean-swept.
- A maximum of 7 frames may be stacked on top of each other.

3) Lifting shoes





- A set of lifting shoes always consists of 4 x C-hooks.
- The lifting shoes must be stored in the transport box.

4) Nuspl – turning device



Length 3,00 m
Width 2,25 m
Height 2,30 m
Tare weight 1.300 kg

- Check the Nuspl turning device for completeness of accessories and prepare for transport.
- The transport box contains a parts list / operating instructions.

Further information can be found on our homepage: https://www.abi-beton.de/downloadcenter.php